

Mayor
Jeff R. Johnson

17425 Ballinger Way NE
Lake Forest Park, WA 98155-5556
Telephone: 206-368-5440
Fax: 206-364-6521
E-mail: cityhall@ci.lake-forest-park.wa.us
www.cityofflp.com



Councilmembers
Tom French
Phillippa M. Kassover
Mark Phillips
E. John Resha III
Catherine Stanford
Semra Riddle
John A. E. Wright

PUBLIC NOTICE

NOTICE OF APPLICATION FOR CONDITIONAL USE REQUEST

File Number: 2017-CU-00032

Proponent: North City Homesites LLC

Location of proposal:
3030 NE 200th Street
Lake Forest Park, WA 98155
parcel # 4022900741

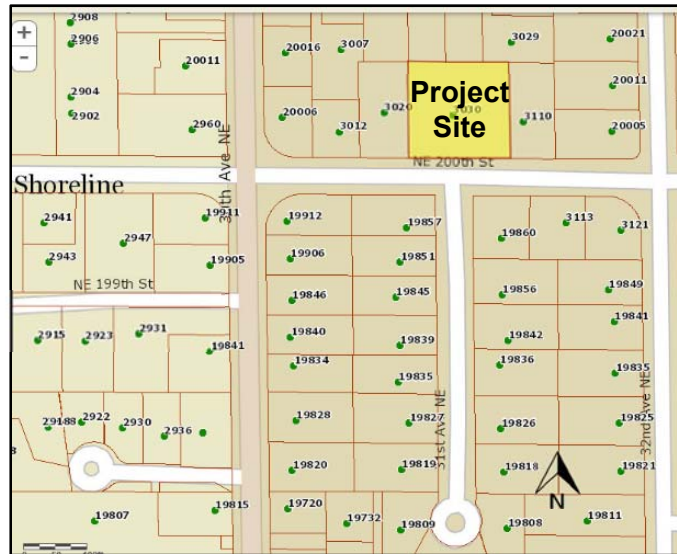

Proposal: The applicant requests Conditional Use approval to allow for a Conservation Cluster of seven single family homes according to LFPMC 18.54. Applicant has proposed to dedicate 50% of the property to become a permanent conservation easement.

Environmental Review: The City will provide notice of environmental determination following review of the proposal and the State Environmental Policy Act (SEPA).

Public Comment: Interested parties may comment on this Type-I Variance application by submitting written comments to Lake Forest Park City Hall, 17425 Bothell Way NE, Lake Forest Park, WA 98155 or via email to aflower@cityofflp.com for the following two weeks. The hearing date will be announced in a forthcoming public notice.

Additional Information: Additional information may be obtained by contacting the Lake Forest Park Planning Department at (206) 368-5440 or at the City's Notices and Announcements webpage (cityofflp.com/index.aspx?nid=313). Materials related to this proposal may be reviewed at City Hall Monday - Friday 9:00 am - 5:00 pm. Contact Ande Flower, Principal Planner, at aflower@cityofflp.com if you prefer to make an appointment to review the materials with a planner's assistance.

Notice Date: January 18, 2018

File Number: 2017-CU-0003

Proponent: North City Homesite LLC

Location of proposal: 3030 NE 200th Street, Lake Forest Park, WA 98155
parcel # 4022900741

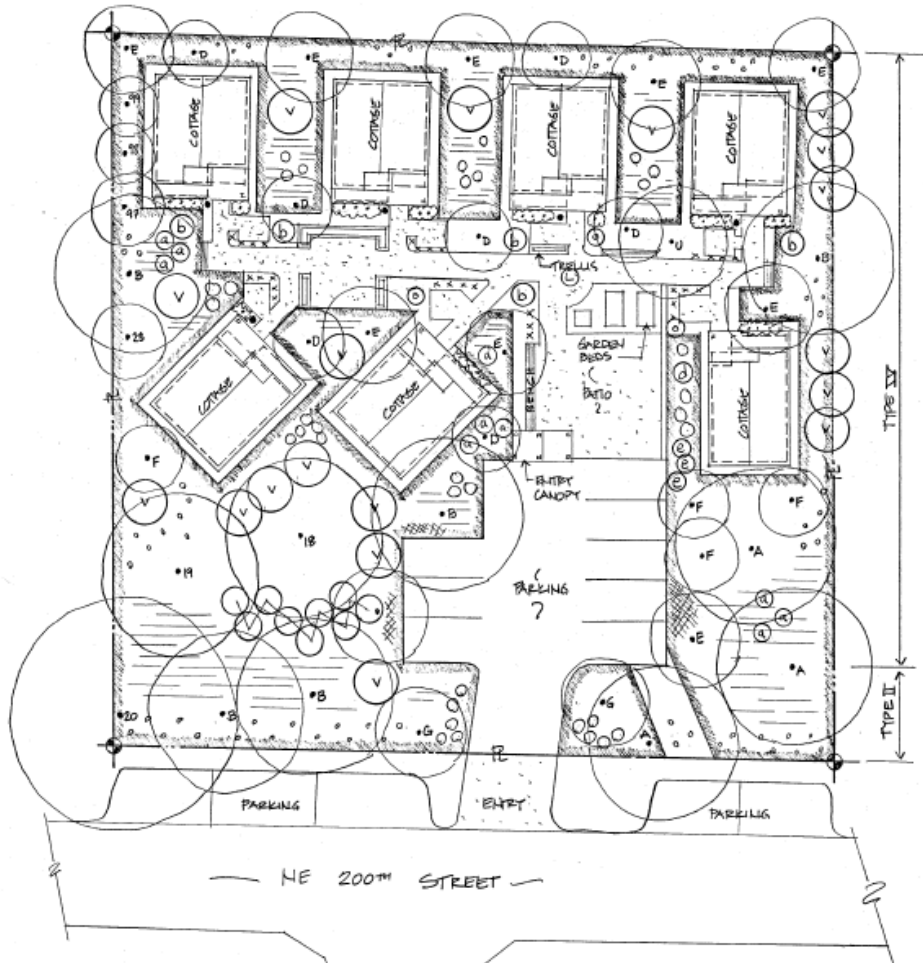

14 SITE PLAN w/ CONSERVATION EASEMENT & PLANTINGS
1"=1'-0"

LEGEND

-  CONSERVATION EASEMENT (50% OF LOT)
- TYPE II PLANTINGS PER LFP DESIGN GUIDELINES C.8.1.b. AS REQUIRED FOR SCREENING OF PARKING, TRP
- TYPE IV PLANTINGS PER LFP DESIGN GUIDELINES C.8.1.d. AS REQUIRED FOR CONSERVATION EASEMENT, TRP

Notice Date: January 18, 2018