

Mayor
Jeff R. Johnson

17425 Ballinger Way NE
Lake Forest Park, WA 98155-5556
Telephone: 206-368-5440
Fax: 206-364-6521
E-mail: cityhall@ci.lake-forest-park.wa.us
www.cityofflp.com



Councilmembers
Tom French
Phillippa M. Kassoover
Mark Phillips
E. John Resha III
Catherine Stanford
Hilda Thompson
John A. E. Wright

PUBLIC NOTICE

NOTICE OF DECISION FOR MAJOR CRITICAL AREA WORK PERMIT

File Number:
2017-CAMJ-0003

Proponent:
Puget Sound Energy

Location of proposal:
3753 NE 188th Street
Lake Forest Park, WA 98155
parcel # 0346500070



Approved Project: Replacement of existing gas service line to be bored between culverted Schoolhouse Creek and existing driveway.

Environmental Review: After review of the proposal and the State Environmental Policy Act (SEPA), the City has determined that the proposal is categorically exempt under WAC 197-11-800 (23) (d). A statement of exemption from SEPA was issued on December 11, 2017.

Additional Information: Additional information may be obtained by contacting the Lake Forest Park Planning Department at (206) 368-5440 or at the City's Notices and Announcements webpage (cityofflp.com/index.aspx?nid=313). Materials related to this proposal may be reviewed at City Hall Monday - Friday 9:00 am - 5:00 pm. Contact Lauren Hoerr, Assistant Planner, at lhoerr@cityofflp.com if you prefer to make an appointment to review the materials with a planner's assistance.

Appeals: This Type-III decision may be appealed to the City Hearing Examiner. To do so, submit a written appeal statement to City Clerk, Evelyn Jahed, at 17425 Ballinger Way NE, Lake Forest Park, WA 98155, along with a \$500 filing fee no later than the fourteenth day following the date of publication of this decision. You should be prepared to make specific factual objections in your written appeal.

Notice Date: December 14, 2017

File Number: 2017-CAMJ-0003

Proponent: Puget Sound Energy

Location: 3753 NE 188th Street, Lake Forest Park, WA 98155; parcel # 0346500070

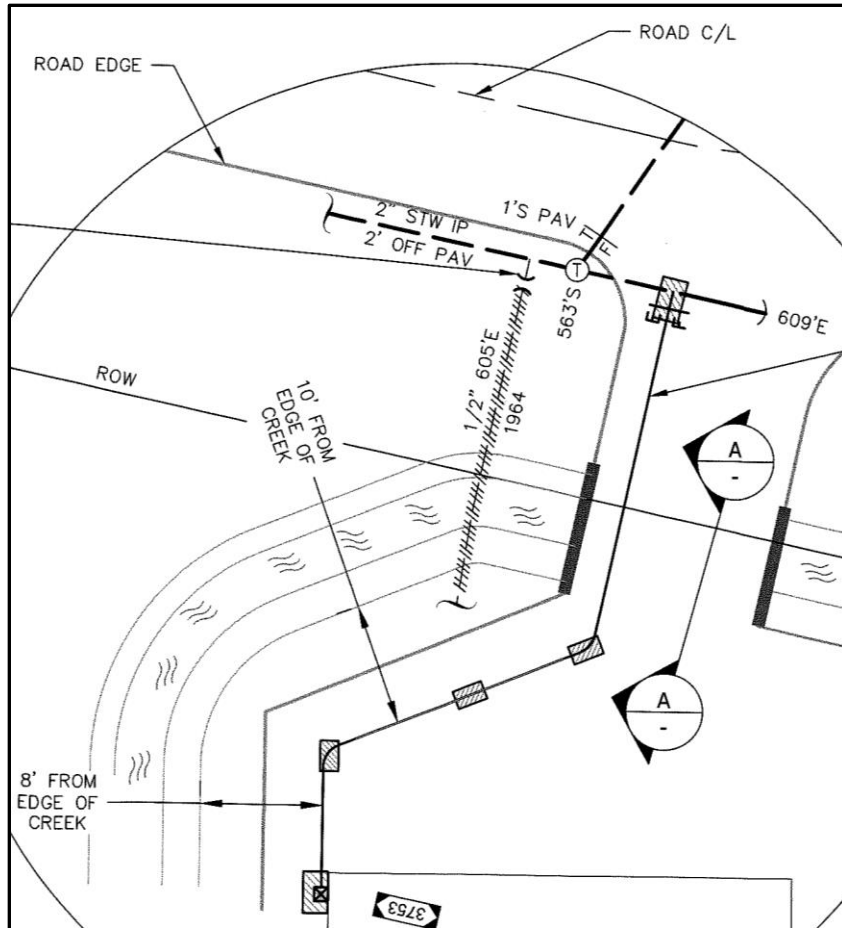

Notice Date: December 14, 2017