

PROJECT INFORMATION

APPLICANT:
JON JACOBSON

DRAWINGS BY:
ECCO DESIGN INC.
203 N 36TH ST SUITE 201
SEATTLE, WA 98103
206-706-3937

SITE ADDRESS:
15110 BEACH DRIVE NE
LAKE FOREST PARK, WA 98155

PARCEL NUMBER:
674470-1401

BODY OF WATER:
LAKE WASHINGTON

LEGAL DESCRIPTION:
PETTITS LAKE WASHINGTON ACRE TRS ALL OF
E TGW N 10 FT OF W 110 FT OF F & SH LDS ADJ
PLAT BLOCK: 63
PLAT LOT: E-F

PROJECT DESCRIPTION:
REPAIR AN EXISTING PIER BY RE-FRAMING
AND RE-DECKING WITH THRUFLOW GRATED
DECKED. SPICE THIRTEEN WOOD PILES.

VICINITY MAP

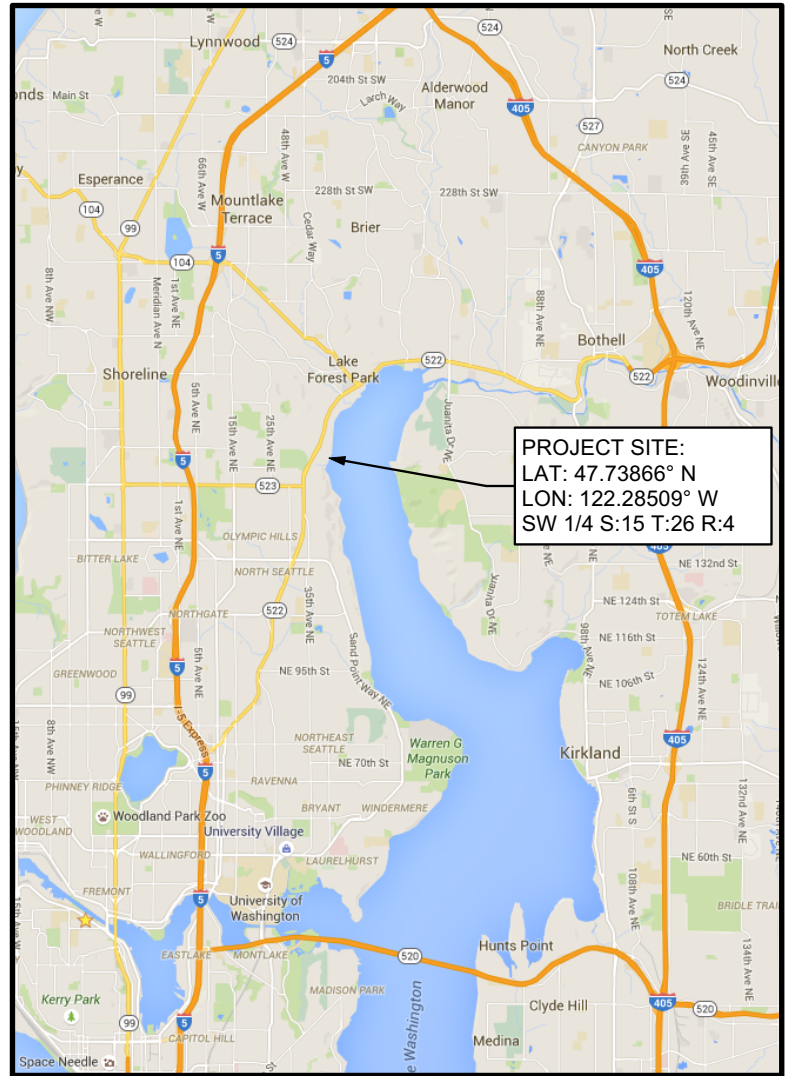

REFERENCE:

DATUM: C.O.E. Locks Datum

ADJACENT PROPERTY OWNERS:

1. Peter A Schwabland
2. Brock & Karin Loen

APPLICANT: Jon Jacobson

LOCATION: 15110 Beach Dr NE
Lake Forest Park, WA 98155

LAT/LONG: 47.73866°/-122.28509°

PROPOSED PROJECT:

Repair Pier
IN: Lake Washington
NEAR/AT: Lake Forest Park
COUNTY: King **STATE:** WA

SHEET 1 of 5

DATE: March 31, 2022

PLEASE NOTE THAT THE SHORELINE CONFIGURATION AND PROPERTY LINE LOCATIONS ARE APPROXIMATE ONLY. PROPERTY LINES WERE NOT SURVEYED.

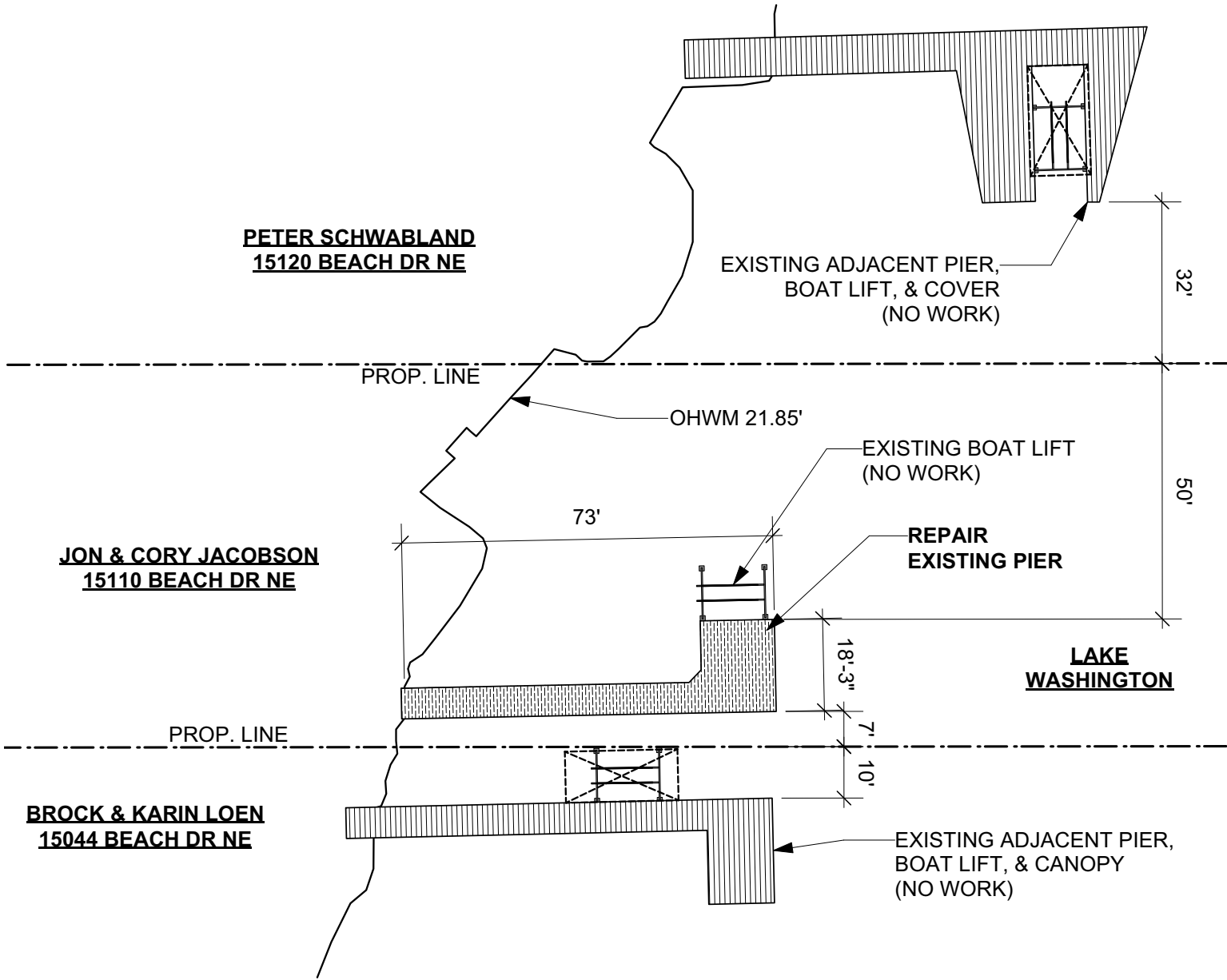

SITE PLAN

SCALE 1" = 30'-0"



Reference:
Applicant: Jon Jacobson
Proposed: Repair Pier
Location: Lake Forest Park, WA

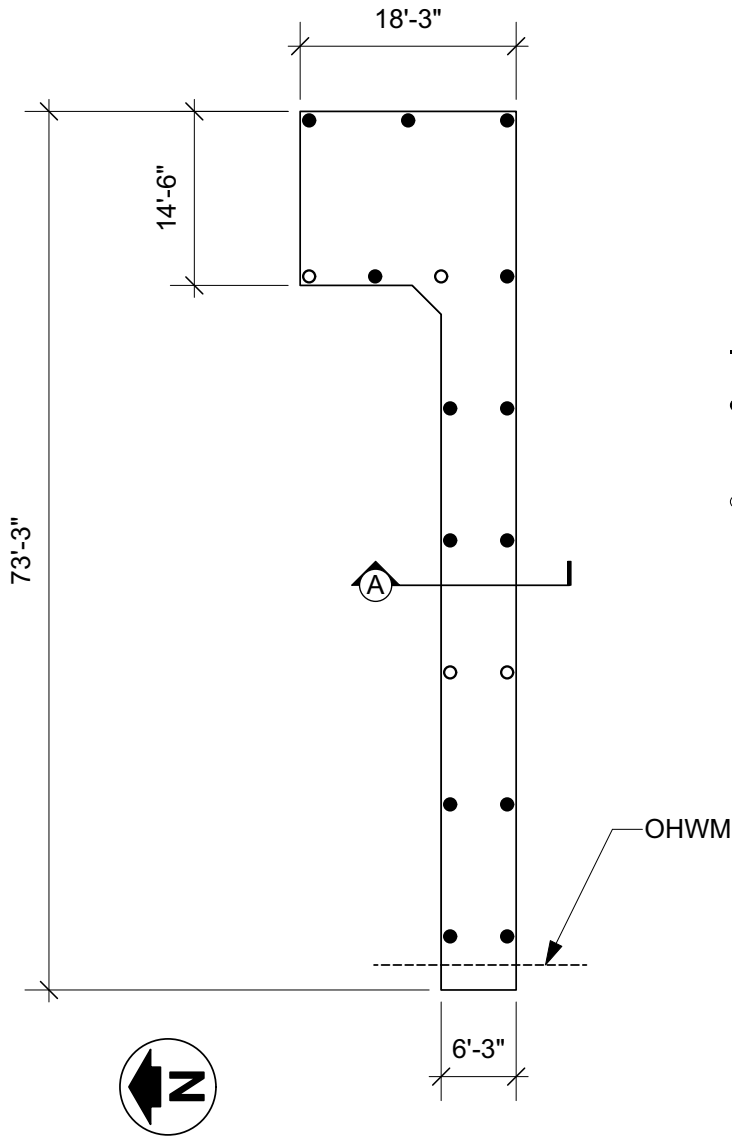

LEGEND

- EXISTING WOOD PILE TO BE SPLICED (13 TOTAL)
- EXISTING WOOD PILE TO REMAIN (4 TOTAL)

PILE REPAIR PLAN

SCALE 1/16" = 1'-0"



Reference:
Applicant: Jon Jacobson
Proposed: Repair Pier
Location: Lake Forest Park, WA

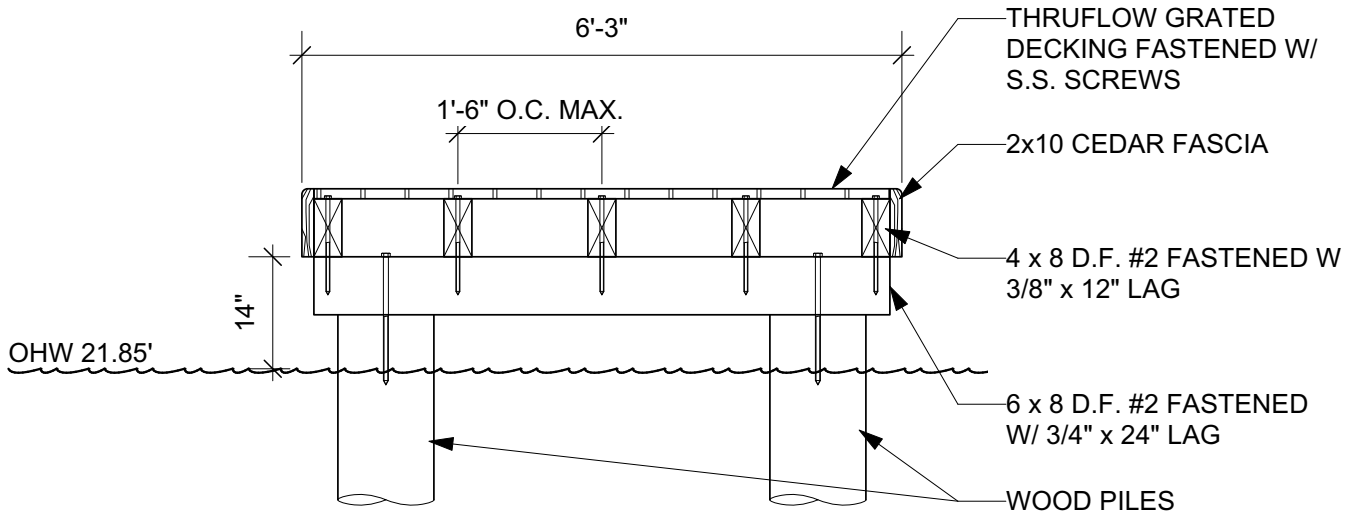

PIER SECTION - A

SCALE 1/2" = 1'-0"



Reference:
Applicant: Jon Jacobson
Proposed: Repair Pier
Location: Lake Forest Park, WA

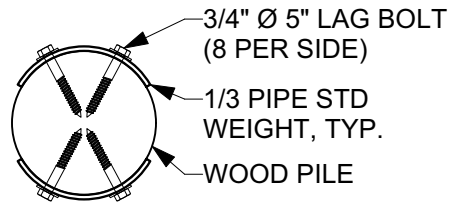

PILE SPLICE - SECTION

SCALE 3/4" = 1'-0"

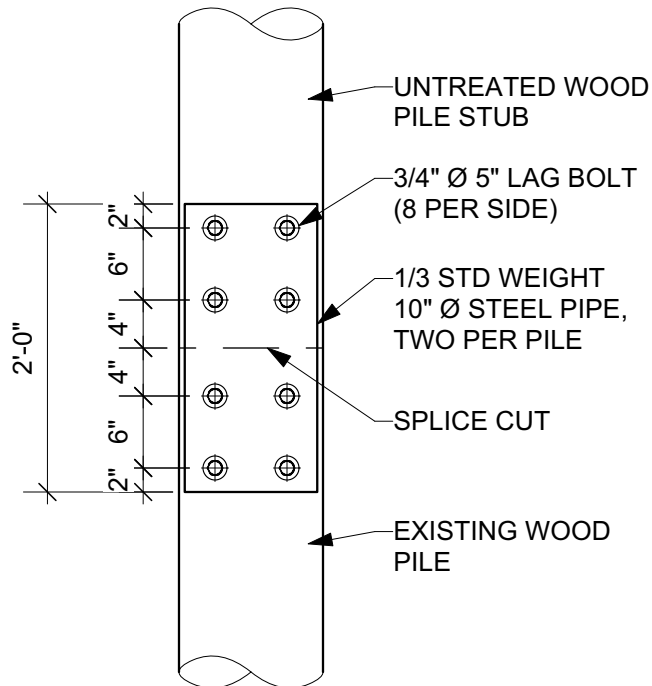

PILE SPLICE - SIDE VIEW

SCALE 3/4" = 1'-0"



Reference:
Applicant: Jon Jacobson
Proposed: Repair Pier
Location: Lake Forest Park, WA